liz mclean
PROPERTY

KIRWAN

4 2 2

Block size 729sqm

Take a closer look at this property; its a quality brick home with excellent street appeal, good-sized block that is priced to sell. Perfect for those looking for a smart investment with all the benefits of a DHA lease such as repaint and recarpet at end of lease term, annual rental reviews, rental paid in advance regardless of property tenanted or not.

The property consists of: -

Four bedrooms, all with built-ins.
Ensuite & WIR off the main
Air-conditioning to all bedrooms
Two living areas,

For full version visit the website

Type : House
Land Size : 729 sqm
View : https://www.lizmcleanproperty.com.au/sale/qld/townsville-district/kirwan/residential/house/5935159
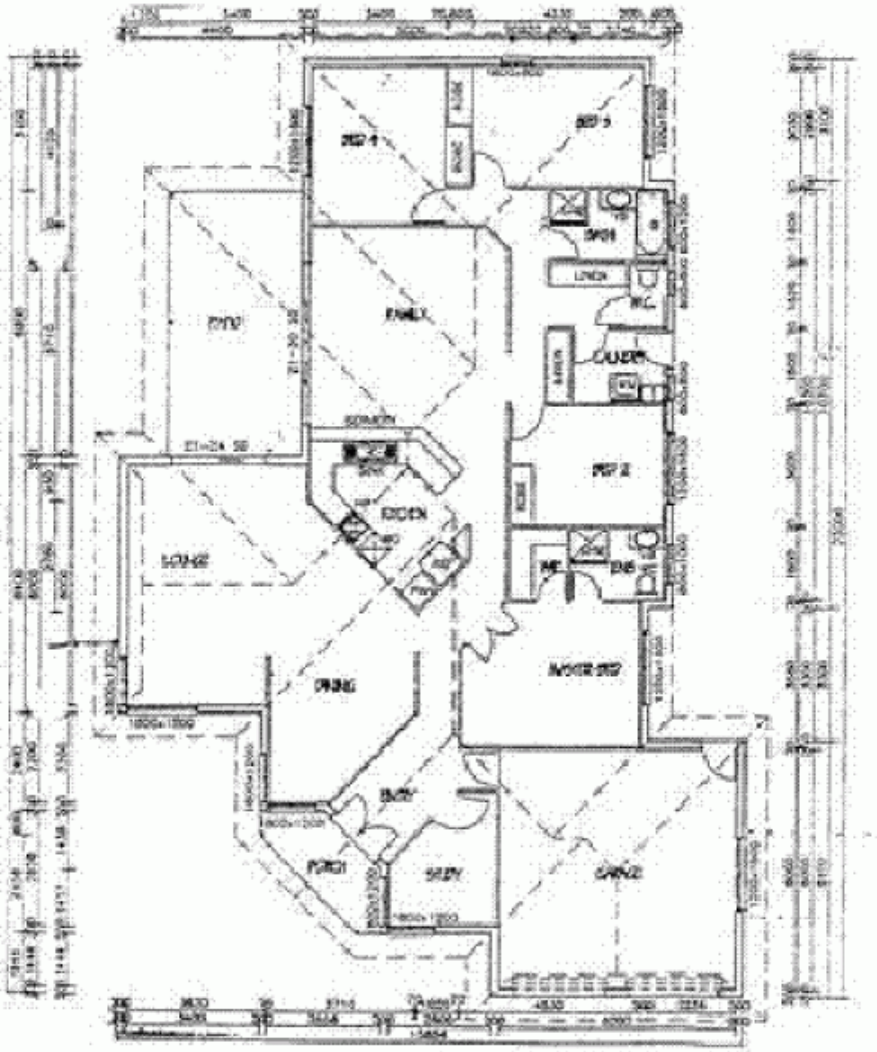
Liz McLean
0425366823